Let us rejoice and be glad 우리 함께 기뻐해
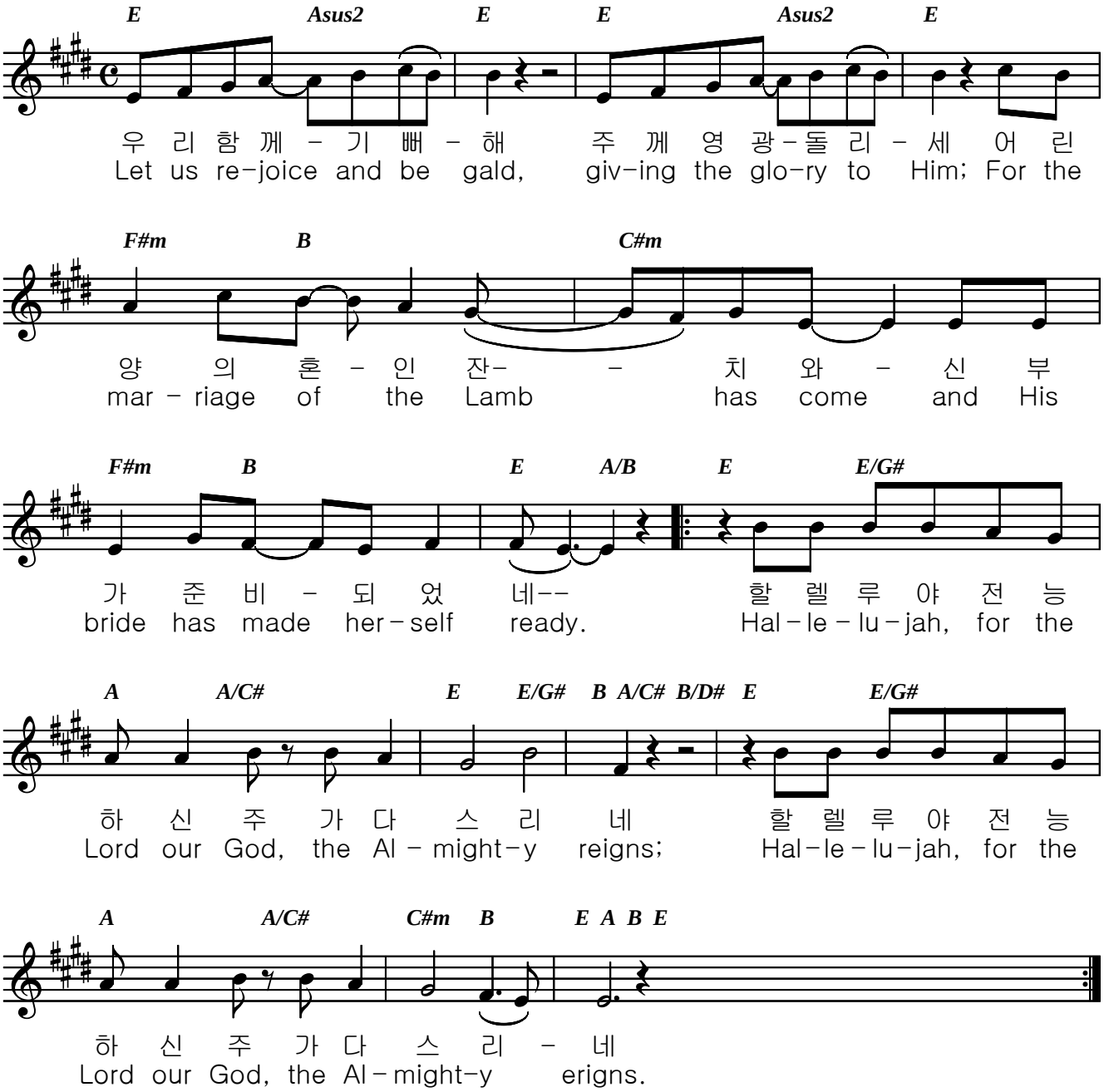
Gerrti Hansen